

Chatswood High School

INSPIRING EXCELLENCE – ACHIEVING SUCCESS



Chatswood High School

INFORMATION BOOKLET

Year 7 2023

TABLE OF CONTENTS



CONTENTS	PAGE
Communication	1-2
What To Do If ...	3
Attendance	4-5
Year 7 Advisors	6
Bell Times	7
Timetable	8
Understanding My Timetable	9
Extracurricular Groups	10-11
Sports Training Program	12
Music Ensembles	13
Year 7 Stationery Requirements	14
School Payments	15
Uniform Shop Opening Hours	16
Uniform Requirements & Price List	17
BYOD Device Specifications	18-22
Student Opal Card	23
Opal Card Q&A	24
P&C Association	25
P&C Parent Involvement	26
Year 7 Suggested Reading List	27-29

 **PHONE: 9419 3611**

 **EMAIL: chatswood-h.school@det.nsw.edu.au**

 **SCHOOL PRINCIPAL: Mr David Osland**

If you would like to talk to a member (or members) of staff with a concern you have relating to your child please phone the school on 9419 3611. *Note: Teachers are unavailable to receive calls when teaching. Please be ready to leave your name and phone number with the school office so that they can return your call.*

Email is recommended for less urgent matters.

Please email the school at chatswood-h.school@det.nsw.edu.au

Subject: Include the name of the teacher or the position held by the teacher you wish to speak to, with your child's name and year group. Include a contact phone number in your message if you would like to speak with the staff member.

The following is a guide for which staff member to contact:

Academic Matters

Please contact your child's teacher first, then the appropriate Head Teacher.

If the matter is specifically related to the Gifted and Talented / Selective classes, please contact Mr Amos Bromley, the school's High Potential & Gifted Education Coordinator.

Wellbeing Matters:

2023 Year Advisors

Year 7: Ms Amelia McNamara & Mr Nicholas Seroukas

Year 8: Mr Andrew Wilson & Ms Gaby Barford

Year 9: Ms Liz Fung & Mr Robert Wajzer

Year 10: Mr Nick Hill & Ms Lisa Tokko

Year 11: Mr Justin Yang & Ms Elaine Pan

Year 12: Mr Mark Bugden & Ms Laurina Barbetti

Deputy Principals

Years 7 & 10: Mr Richard McKeough

Years 8 & 12: Ms Evelyn Manson

Years 9 & 11: Mr Hunter Ashton

School Counsellors

Ms Yun Zheng, Ms Belinda Head,
Ms Sheng Bi

Head Teachers of Wellbeing

Years 7 & 8: Ms Vanessa Lo

Years 9 & 10: Ms Georgina Andrews

Years 11 & 12: Ms Wendy Reato

Sentral Student & Parent Portal

The Student and Parent Portal is used to access important school information.

The Portal allows parents to:

- Access student's academic reports
- View student daily notices, classes and timetables
- Book parent teacher interviews (Term 2 & 3)

Parents will be emailed instructions and an access key to register for the Parent Portal early Term 1 2023.

School Newsletter



Our school newsletter is an important method of providing information to parents about all the achievements, events and activities occurring at Chatswood High School. It is emailed to parents regularly and is also available for viewing on our school website.

School Facebook Page



facebook.com/chatswoodhighschool

Follow the school on Facebook for notifications on current school activities, including sports and extracurricular, P&C updates, student achievements, social justice activities and more.

School Website



chatswood-h.schools.nsw.edu.au

The school's website is updated regularly and provides information on upcoming events, current activities, school and Department of Education news and alerts, school calendar and term dates.

It is important that parents and teachers work closely together in partnership. If there are any concerns or problems, then a solution is often not far away. If there are disruptions at home then it is very helpful for us to know as we can further support your child at school.

PARENTS

If your child has a problem with a particular subject

CONTACT

Teacher of that subject FIRST

If concerns continue in regards to a particular subject

Head Teacher of that subject

If you have concerns about your child's work progress over a number of subjects, lack of focus or motivation, peer relationships, etc

Year Advisor

If you have any concerns related to subject choices

Deputy Principal responsible for your child's year, Head Teacher, or Careers Advisor

Concerns regarding payments

Front office

STUDENTS

Unable to attend sport

PROCEDURE

If a student is unable to attend sport, they must bring a note signed by their parent/caregiver, have it signed by the Sport Organiser before school and follow the early leave procedures. **Notification of this must be received by recess.**

OR

If a student has an injury that prevents them from travelling to and from sport they must attend the non-sport room.

SCHOOL ATTENDANCE PROCEDURES

It is a legal requirement that the school receives a **written** explanation from a parent/carer for all absences, late arrivals and early departures.

The following information is a guide for parents and students to explain the school's attendance procedures.

Parents: To explain a student's whole day absence or late arrival, **please do not telephone the school.**

Use **ONE** of the following written methods to notify the school:

SMS A REPLY TO THE SCHOOL (our preferred method)

- You can reply to the School's text with the reason for your child's absence. Please note you can only reply to the absent text message you receive from the school.

SENTRAL PARENT PORTAL (whole day absence only)

- Notifying the school via the portal feeds that notification directly on to your child's attendance record. This means there is less margin for error and you can be assured that the school has received your notification.
- On the Parent portal, you can notify us of and explain an absence. **ONLY use this method for whole day absences.**

EMAIL THE SCHOOL

- If you cannot access the portal or SMS, you can email chatswood-h.school@det.nsw.edu.au

WRITE A LETTER

- Must be handed into the school office by the student on the first day back from an absence. This can be done before school, at recess or lunchtime.
- Please include: Student's Full Name, Year, Date and Reason for the absence/late arrival.

Late Arrival Procedure

ALL Students arriving LATE to school must go to the office and sign in at the student counter using their Student ID card.

A student is LATE when they arrive after 8.50am as this is the official start time of school and when Roll Call begins. This includes all senior students whose timetabled Before School class is cancelled.

If they do not sign in at the office a whole day absence will be recorded on their attendance record and parents will receive a text message that says their child is absent.

If a parent/carer knows a student will be late please send a note/official appointment slip with the student, or fill out an absentee note at the back of the school diary. If the late arrival is explained in writing at the time a student signs in at the office, parents/carers will not receive a text message or email notification.

Students will be placed on the daily lunchtime detention if their late arrival remains unexplained by a parent.

Early Departure Procedure

1. Please email the school advising of the early departure clearly stating: **Student's full name and year, date and time of early departure.**

2. Students leaving school EARLY must have a note signed by a parent/carer to show the teacher so that they can leave the class.

3. Students must go to the office with their note/appointment slip, scan their student ID card and an early departure slip will be printed. If students do not do this a truancy may be recorded against that student's attendance record.

Application for Extended Leave

Parents/carers must complete an Application for Extended Leave -Travel, PRIOR to departure for any leave longer than 4 consecutive school days. These are available from the school office or our website. Applicants must include details of the educational and cultural benefits to the student for Approval of Leave to be granted. Once approved, a Certificate of Extended Leave will be issued to parent/carer. Please include any supporting documents such as flight details/travel itinerary.

If you require any further information regarding the School's Attendance Procedures please refer to the school's website or contact the school on telephone: 9419 3611.



MS. A McNAMARA



MR. N SEROUKAS

Year Advisors for Year 7, 2023

Welcome to High School!

Our role as the Year Advisor's for Year 7 in 2023 will be looking after the wellbeing of the Year 7 students. That means we are here to support you on your journey through high school. So if you need anything, whether it be about your school work or something you want to get off your chest, we're always here. We're available before school, during recess and lunch, to help you, to encourage you and to make sure you love being a part of this school community as much as we do! We're looking forward to getting to know you and hope you have a great time here at CHS!



MON

TUES / WED / FRI

THURS

Period 1	8.50 - 9.55	Period 1	8.50 - 10.00	Period 1	8.50 - 9.50
Period 2	10.00 - 10.55	Period 2	10.05 - 11.05	Period 2	9.55 - 10.45
Assembly	10.55 - 11.05	Recess	11.05 - 11.25	Recess	10.45 - 11.05
Recess	11.05 - 11.25	Period 3	11.25 - 12.25	Period 3	11.05 - 11.55
Period 3	11.25 - 12.25	Period 4	12.30 - 1.30	Lunch 1	11.55 - 12.15
Period 4	12.30 - 1.30	Lunch 1	1.30 - 1.50	Lunch 2	12.15 - 12.35
Lunch 1	1.30 - 1.50	Lunch 2	1.50 - 2.10	Period 4 / Sport	12.35 - 1.30
Lunch 2	1.50 - 2.10	Period 5	2.10 - 2.50	Period 5 / Sport	1.35 - 2.20
Period 5	2.10 - 2.50	After School*	3.10 - 4.10		

These bell times are for Year 7 only. Bell times may vary across year groups.

Your Timetable

Below is an example of a Year 7 timetable. Your timetable works on a fortnightly rotation. It is divided into Week A and Week B. The term always starts on week A. This will assist you in knowing in advance what to pack every day. The timetable shows you your subject at the top, the room you are in, (in brackets) and the code of the teacher who will be taking you for that subject. The teacher codes are three capital letters and the first two letters are the surname of the teacher. The last letter is the first name of the teacher. For example, the code WID stands for the surname WILSON. The bell times are not the same every day, so please refer to the section on bell times in this booklet. Recess is R and is a 20 minute break. Lunch is divided into L1 (lunch 1) and L2 (lunch 2) for a total of 40 minutes. There is plenty of time between periods to walk to your next class and the teachers are understanding that you need to orientate yourself to the new routine in the first two weeks. If you get lost, ask a teacher or another student for directions.

MonA	TueA	WedA	ThuA	FriA
Maths Yr7 (7MATH) Room: M1.02 MR Mark Bugden	English Yr7 (7ENGH) Room: L-21 MS Annie Yoon	PDHPE Yr7 (7PDHH) Room: L-29 MISS Deborah Clark	Tech Man Yr7 (7TAS11) Room: G-56 MR Nicholas Bate	Science Yr7 (7SCH) Room: M1.01 MRS Amisha Dadheech
PDHPE Yr7 (7PDHH) Room: L-29 MISS Deborah Clark	Tech Man Yr7 (7TAS11) Room: G-56 MR Nicholas Bate	English Yr7 (7ENGH) Room: L-21 MS Michelle Schlyder	Science Yr7 (7SCH) Room: L-16 MRS Amisha Dadheech	English Yr7 (7ENGH) Room: L-21 MS Michelle Schlyder
	Visual Arts Yr7 (7VA11) Room: K116 MISS Genevieve Tyrrell	Tech Man Yr7 (7TAS11) Room: G-56 MR Nicholas Bate	History Yr7 (7HISH) Room: RP-2 MR Samuel Sun	Music Yr7 (7MUSH) Room: R2002 MRS Stella Levinsky
Science Yr7 (7SCH) Room: H132 MRS Amisha Dadheech	Music Yr7 (7MUSH) Room: R2002 MRS Stella Levinsky	Tech Man Yr7 (7TAS11) Room: G-56 MR Nicholas Bate		History Yr7 (7HISH) Room: R1029 MR Samuel Sun
Science Yr7 (7SCH) Room: H132 MRS Amisha Dadheech				
			Literacy Yr7 (7LH) Room: G-45 MS Annie Yoon	
	Maths Yr7 (7MATH) Room: G-56 MRS Mamata Shirsat	History Yr7 (7HISH) Room: R1029 MR Samuel Sun	Language (semesterised) Yr7 (7LOTEH) Room: L-23 MISS Winnie Wu	Maths Yr7 (7MATH) Room: M1.02 MRS Mamata Shirsat
English Yr7 (7ENGH) Room: L-21 MS Michelle Schlyder				
MonB	TueB	WedB	ThuB	FriB
PDHPE Yr7 (7PDHH) Room: L-29 MISS Deborah Clark	Visual Arts Yr7 (7VA11) Room: K117 MISS Genevieve Tyrrell	Tech Man Yr7 (7TAS11) Room: G-56 MR Nicholas Bate	Language (semesterised) Yr7 (7LOTEH) Room: L-23 MISS Winnie Wu	Maths Yr7 (7MATH) Room: M1.02 MR Mark Bugden
History Yr7 (7HISH) Room: R1029 MR Samuel Sun	Science Yr7 (7SCH) Room: G-37 MRS Amisha Dadheech	Maths Yr7 (7MATH) Room: M1.02 MR Mark Bugden	Tech Man Yr7 (7TAS11) Room: G-57 MR Nicholas Bate	English Yr7 (7ENGH) Room: L-21 MS Michelle Schlyder
	Sport Yr7 (7SportH) Room: G-45 MR Nicholas Boogert	Visual Arts Yr7 (7VA11) Room: K117 MISS Genevieve Tyrrell	History Yr7 (7HISH) Room: R1029 MR Samuel Sun	Science Yr7 (7SCH) Room: L-16 MRS Amisha Dadheech
Science Yr7 (7SCH) Room: L-17 MRS Amisha Dadheech	Sport Yr7 (7SportH) MR Nicholas Boogert	History Yr7 (7HISH) Room: R1029 MR Samuel Sun		Welfare Yr7 (7WH) Room: RP-1 MISS Gaby Barford
English Yr7 (7ENGH) Room: G-45 MS Michelle Schlyder				
			Maths Yr7 (7MATH) Room: M1.02 MRS Mamata Shirsat	
	Sport Yr7 (7SportH) MR Nicholas Boogert	Music Yr7 (7MUSH) Room: R2002 MRS Stella Levinsky	English Yr7 (7ENGH) Room: G-45 MS Michelle Schlyder	PDHPE Yr7 (7PDHH) Room: L-29 MISS Deborah Clark
Maths Yr7 (7MATH) Room: M1.02 MRS Mamata Shirsat				

UNDERSTANDING MY TIMETABLE

DAY & WEEK

EG. Tue = Tuesday

A = Week A

SUBJECT

EG. Maths

Period number and
class run time
EG: 1 = Period 1

CLASS

The name of your class

EG: This student is in class 7H and therefore their Science class is Science H

CLASSROOM

Your classroom location

EG, Room H132

H is the Building, 132 is the Room Number

TEACHER NAME -

The name of the teacher who will be teaching you for that period.

**EG. Ms Michelle
Schlyder**

"TECH MAN"

TECHNICAL STANDARDS
Standards for Technology are mandatory. Technology classes are a mandatory elective at Chatswood High School for Year 7.

THURSDAY PERIOD TIMES

EG: starts at 13.35 finish at 14.30
Remember: Thursday Period
times are different and school
finishes at 2.30pm

	MonA	TueA	WedA	B0	FriA
B0 7:50 - 8:45				B0 7:50 - 8:45	
1 8:50 - 10:00	Maths Yr7 (7MATH) Room: M1.02 MR Mark Bugden	English Yr7 (7ENGH) Room: L-21 MS Annie Yoon	PDHPE Yr7 (7PDHH) Room: L-29 MISS Deborah Clark	1 8:50 - 9:50	Science Yr7 (7SCH) Room: M1.01 MRS Amisha Dadheech
2 10:00 - 10:55	PDHPE Yr7 (7PDHH) Room: L-29 MISS Deborah Clark	Tech Man Yr7 (7TAS11) Room: G-56 MR Nicholas Bate	English Yr7 (7ENGH) Room: L-21 MS Michelle Schlyder	2 9:55 - 10:45	English Yr7 (7ENGH) Room: L-21 MS Michelle Schlyder
Assembly 10:55 - 11:05		R		R	
R 11:05 - 11:25		Visual Arts Yr7 (7VA11) Room: K116 MISS Genevieve Tyrrell	Tech Man Yr7 (7TAS11) Room: G-56 MR Nicholas Bate	3 11:05 - 11:55	Music Yr7 (7MusH) Room: R2002 MRS Stella Levinsky
3 11:25 - 12:25	Science Yr7 (7SCH) Room: H132 MRS Amisha Dadheech	Music Yr7 (7MusH) Room: R2002 MRS Stella Levinsky	Tech Man Yr7 (7TAS11) Room: G-56 MR Nicholas Bate	L1 11:55 - 12:15	History Yr7 (7HISH) Room: R1029 MR Samuel Sun
4 12:30 - 13:30	Science Yr7 (7SCH) Room: H132 MRS Amisha Dadheech			L2 12:15 - 12:35	
L1 13:30 - 13:50		L1 13:30 - 13:50			L1 13:30 - 13:50
L2 13:50 - 14:10		L2 13:50 - 14:10		4 12:35 - 13:30	L2 13:50 - 14:10
L2 13:50 - 14:10			History Yr7 (7HISH) Room: R1029 MR Samuel Sun	5 13:35 - 14:30	Maths Yr7 (7MATH) Room: M1.02 MRS Mamata Shirsat
5 14:10 - 15:10	English Yr7 (7ENGH) Room: L-21 MS Michelle Schlyder	A6 15:10 - 16:10		A6 14:30 - 15:30	A6 15:10 - 16:10
A6 15:10 - 16:10					

These are some of the groups our school has to offer that are open to year 7 students!

Stay tuned for updates such as time and location.

Come to our annual Promo Day where all our extra-curricular programs will be advertised and you can sign up and talk to some of the members!



Art Club

Come along and make your own artwork and also artwork to beautify our school environment.



Before/After School Sports Program

The program provides students with opportunities to develop their skills in a range of sports and connect with their peers. The program includes Frisbee, AFL, Volleyball, Soccer, Basketball and Netball.



Assistance in Mathematics (AiM)

Students who are in need of help with maths homework or are looking for more work can attend AiM in the morning for help.



Chess Club

Play chess together with your friends and compete in tournaments!



Creative Writing Club

For students who would like to learn tips and techniques, whether to work on their own projects or start something new. Individuals can share and learn from others' ideas, such as with short collaborations (potentially with other clubs), or a co-written collection of works, making every member a better writer. Lessons are decided by the theme of each month, which may focus on anything from genres to popular texts.



English Academic Assistance

Students who would like to get assistance with English homework or class work.



Debate Club

Teams of students across all years compete in the Premiers debating Challenge as well as combine with other schools to spend a day receiving expert debating tips.



Dance Ensemble

A Contemporary, Lyrical and Jazz dance group open to students with all levels of dance experience. Students can audition for School Spectacular and participate in various other performances and excursions throughout the year.



Drama Ensemble

Drama Ensemble is open to students from 7-12. We bring plays to the stage and have some exciting performance opportunities in the works! If you are interested, please approach Mr J to audition.

LGBTQI+ and ally group

A chilled out group with people you can relate to.

Music Program

CHS is renowned for its exciting and dynamic music program with numerous ensembles that perform at school, in the community and also participate in music camps and tours to Australian and Overseas destinations.

Programming Club

A small group of people who work on programs such as python and java script. Feel free to do your own coding or join the group activity.

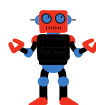
Robotics Club

The robotics club is a club devoted to making robots through; Design, Manufacturing (using wood, metal and plastic work), electronics and Coding.

Social Justice Club

A social justice group that aims to promote individual rights and awareness on social and welfare issues in the community.

Video News Club

We will learn filming and video editing skills through projects such as termly review videos.

SRC

We aim to improve the lives of students by running fun and useful events/ initiatives, making physical improvements to the school, and working to ensure the school and others act in the best interests of students.

Years 7/8 Drama Club

For year 7 & 8 students who are interested in Drama and performance. The club aims to get more students interested in drama, starting with the younger grades.

Can't find a club of activity you're interested in? Make one!

Grab some friends, find a teacher and reach out to the SRC for support to create your own group! Grants and funding are available.

For more information on any of the groups or to find out more contact:
chatswoodhssrc@gmail.com

SPORT TRAINING PROGRAM

In 2023, Chatswood High School will continue the very popular and successful training program for Basketball, Volleyball, Netball, Soccer, Ultimate Frisbee and Touch football. Each session is run by a dedicated teacher or coach at school on a weekly basis. Sessions are aimed at improving student's skill levels as well as building stronger connections between students.

These training sessions are free and students are encouraged to attend as many training sessions as they can fit into their busy schedules.

Throughout the year, these trainings will be used to select knockout and representative teams who will represent Chatswood High School at a variety of tournaments. Information will be specified in the daily notices and school newsletter.

	Morning 7.30 - 8.30 am	Teacher	Afternoon 3.20 - 4.20	Teacher
Monday	Volleyball Club (Meadow Courts) →	Mr Wajzer	Junior Basketball Club (Junior School Courts) →	Mr Abernethy
	TAP Football** →	External Coach		
Tuesday	Netball Club →	Ms Langshaw		
	TAP Football** →	External Coach		
Wednesday	TAP Football** →	External Coach		
Thursday	Girls Basketball Club (Meadow Courts) →	Ms Tyrrell	Soccer Club (Year 7/8) →	Mr Wilson and Mr Yang
	TAP Football** →	External Coach		
	Frisbee Club (Oval) →	External Coaches		
Friday	Touch Football Club Girls →	Mr Gulpers		
	TAP Football** →	External Coach		

** TAP (Talented Athlete Program) is for selected CHS students ONLY

The Chatswood High School Music Program is a dynamic and exciting co-curricular program that strives for excellence by providing students with a well-rounded musical education and a lifelong appreciation for music. All students are welcome in our program including beginners. It is never too late to start learning an instrument!

Year 7 students will be able to join the following ensembles:

ENSEMBLE	DAY	TIME	CONDUCTOR
Choir	Monday	3:15 - 4:15pm	Ms Sexton
Junior Percussion Ensemble	Monday	3:15 - 4:30pm	Robert Oetomo
Guitar Groups	Mon/Tues/Thurs	3:15 - 4:15pm	Trevor Gascoigne
Junior Strings	Tuesday	7:40 - 8.45am	Alastair Duff-Forbes
Junior Jazz Combo	Friday lunch	1:30 - 2:10pm	Heather Prowse
Senior Concert Band	Monday	3:15 - 5:00pm	Ms Sexton/Meg Lipworth
Junior Concert Band (Year 7)	Thursday	7:40 - 8.45am	Ms Sexton/Mr Berry

More experienced players may also be asked to join the Senior Concert Band or Symphony Orchestra in addition to these ensembles. Pianists may participate in Big Band 2 and the Junior Jazz Combo subject to availability. Piano players are strongly encouraged to learn another instrument e.g. clarinet, oboe, tuba, viola, or french horn.

2023 FEE STRUCTURE

Participation in one large ensemble or multiple ensembles: (concert bands, orchestra, junior strings, or multiple ensembles)	\$550
Participation in one small ensemble: (choir, jazz combo, percussion ensemble, guitar groups, rock band)	\$350
Instrumental Hire:	\$240 per year
Percussion Hire:	\$120 per year
Private Tuition:	Fees arranged privately*
Music Camps and Tours:	Fees paid separately**

ENQUIRIES

If you have any questions about the Music Program, type of ensemble your child should join, instrument your child should learn etc please fill out the following form using the QR code.



ENROLMENTS

If you would like to enroll your child in an ensemble request instrument hire (instrumental hire and private tuition included) please fill out the following form using the QR code.



FURTHER INFO

For more information including list of instruments available for hire, private tutor contacts, full program ensemble rehearsal schedule, important dates, Music Program Handbook and links to our YouTube channel please visit <https://chatswood-h.schools.nsw.gov.au/enrichment/music---band-program.html>

* We have a team of 30 tutors available for private tuition on school grounds before and after school. Payments are made privately directly to tutors.

** A Music Camp for Junior Concert Band, Junior Strings, Choir and Senior Concert Band has been planned for 12-14th March, 2023 at the Collaroy Conference Centre. Camp fees paid separately.

Maths Pack and Visual Arts Diary

The Maths pack and Visual Arts diary must be purchased from the school. These are available from the school office.

English

We have included a suggested extra reading list to encourage wide reading (see Page 27 of this booklet).

All other items are available from a local newsagency or other stationery retailer.

GENERAL STATIONERY ITEMS

- 2 x blue pens
- 2 x red pens
- 2 x black pens
- 1 x pair 6" scissors
- 1 x pkt 12 coloured pencils
- 1 x pencil case
- 2 x A4 display folders
- 1 x 30cm plastic ruler
- 1 x ink and pencil eraser
- 2 x HB pencils
- 2 x 2B pencils
- 1 x pencil sharpener
- 1 x glue stick
- 2 x highlighter pens

HISTORY

- 1 x A4 128 page exercise book
- 1 x A4 display folder

GEOGRAPHY

- 1 x A4 128 page exercise book

MATHEMATICS

- 1 x Maths Pack (**to be purchased from the school \$37**)

LANGUAGES

- 1 x A4 96 page exercise book
- 1 x A4 display folder

PDHPE

- 1 x 96 Page exercise book
- CHS Sport uniform
- Sports shoes

TECHNOLOGY

- 1 x A4 display folder
- 1 X fabric apron (for food preparation)
- 1 x tea towel
- 1 x Reusable container for transportation of food
- Fork and/or spoon contained in a reusable bag
- Appropriate shoes according to school policy (**lace-up solid black leather/imitation leather shoes. Must be fully enclosed and cover the arch of the foot. NO CANVAS.**)

ENGLISH

- 2 x A4 128 page exercise books
- 1 x USB (16GB)
- 1 x A4 display folder

SCIENCE

- 1 x A4 256 page exercise book
- 1 x A4 display folder

ART

- 1 x art eraser
- 1 x 2B pencil
- 1 x 4B pencil
- 1 x USB memory stick (min 4GB)
- 1 x Visual Arts diary (**to be purchased from the school \$11**)

MUSIC

- 1 x 96 page music book (with manuscript included)

CHS uses the **School Bytes Payment Portal** which provides flexibility for you to conveniently:

- Make school payments online (including paying for multiple siblings at the same time)
- Use family credit to pay for an activity or school contributions
- Download a receipt for payments made
- View all historical payments in one place
- Complete and submit digital permission notes
- View the status of all permission notes
- Request a refund if required

By registering your account, you will be able to access your child's statement of account, payment history and activities any time.

PAYMENT METHODS

- Students submitting payments do so at the student counter.
- While our preference is for payments to be made via the School Bytes payment portal, we will still accept over the counter payment via cash, cheque, money order and EFTPOS. **We are unable to accept card payments over the phone.**

PAYMENT METHOD – SCHOOL BYTES PAYMENT PORTAL

SCHOOL BYTES PAYMENT PORTAL

- Online credit/debit card payments are made through a secure payment system hosted by Westpac.
- Once fees are selected to pay in the School Bytes payment portal, you will then be prompted to enter your card details and finalise your payment.

PAYMENT METHOD – cash, cheque or EFTPOS



Put cash or cheque in an envelope

On envelope, write:

- *Student Name*
- *Class Year*
- *Name of Excursion / item*
- *\$ Amount enclosed*



**THE FRONT
OFFICE DOES
NOT GIVE
CHANGE**

SET UP YOUR SCHOOL BYTES PARENT PORTAL ACCOUNT

To set up your School Bytes parent portal, follow the steps below:

1. Open the School Bytes parent portal link - <https://portal.schoolbytes.education/auth/login>
2. Select 'create a new account'
3. Enter your first name as it appears on your original enrollment documents provided to the school
4. Enter your last name as it appears on your original enrollment documents provided to the school
5. Enter the email address that you use for school communication (family email)
6. Enter a password
7. Confirm your password
8. Select 'create an account'

An email will be sent to the email address nominated, in order to verify your access to the email address.

Once you have created your account, **log in to the School Bytes parent portal.**

STATEMENT OF ACCOUNT

- The Annual Statement of Account is emailed to parents once per term. Included in the statement are general school contributions, subject contributions, sports fees, and P&C voluntary contributions.

EXCURSIONS & SCHOOL ITEMS

- All activity and excursion notifications are sent to parents via School Bytes. Consent for all activities/excursions must be given through the online system by the due date. If consent is not given, your child will not be able to participate.
- Payment must be made by the due date indicated on the permission note
- Late payments are not accepted

-  **EMAIL:** uniformshop@chspandc.org.au
-  **ONLINE ORDERING:** <https://shop.chspandc.org.au/>
-  **LOCATION:** Oliver Rd (at the end of the cul-de-sac to the left of the school entrance)
-

Chatswood High School P&C would like to welcome all new students. School uniform is mandatory and is available for purchase through our P&C Uniform Shop.

School uniform fittings and purchase methods:

We recommend that all new students visit the Uniform Shop for a fitting to find their correct size.
Use one of the following methods to arrange your child's uniform fitting:

Visit the Uniform Shop during regular hours	<i>We are open every Thursday - 8:00am to 11:15am</i>
Visit our online store for purchasing uniforms	Measure your child at home and select the appropriate size using the online measurement charts. Uniforms can then be collected during regular shop hours. <i>Appointments are, however, highly recommended for first purchases.</i>
Please note: only ONE parent/guardian can accompany the student into the shop for the fitting due to space restrictions. Please do not bring any other family members or siblings into the shop.	

UNIFORM FOR JUNIOR STUDENTS - YEAR 7-9

Suggested Number	Item	Price
3	Junior Shirts	\$30 each
2	Charcoal Shorts	\$45 each
3	Junior Dresses	\$60 each
2	<i>Navy Shorts (optional)</i>	\$45 each
2	PE Polos	\$36 each
1	PE Shorts	\$32 each
1	School Cap	\$15 each
1	Track Jacket or Jumper <i>Wool or polycotton</i>	\$75 each
1	<i>School Bag (optional)</i>	\$65 each
1	<i>Music polo (for students joining junior band, choir, junior percussion, or string ensemble)</i>	\$35 each

SHOES & SOCKS (NOT SOLD AT THE CHS P&C UNIFORM SHOP)

White socks and black **leather/imitation leather** school shoes are to be worn with the school uniform. White socks and sports shoes are to be worn with the PE Uniform.

SPECIAL SIZING AND REQUIREMENTS

For students needing special sizing - extra-small or extra-large, and any student with special requirements - please order as early as possible. A separate order will be placed, which takes additional time to fill.

Other items, including warmer garments, can be purchased in store or online at your convenience at <http://shop.chspandc.org.au/>

Chatswood High School 'Bring Your Own Device' Program 2023 - Device Suggestions

The following lists of devices have been compiled with recommendations from HP and JB Hi-Fi. These devices can be seen on the respective suppliers' purchase portal, the links are available on the Chatswood High School website and devices are provided at a discounted cost. These devices have varied specifications for different uses with the expectation to last 3-4 years at a sufficient level of performance.

Please use this list as a starting point, but also consider conducting further research and select a device that best meets your child's needs and your budget. Please investigate and consider the cost of Accidental Damage Protection (ADP). The damage protection provides extra cover on top of the standard warranty in the case of an accident, such as liquid spills, drops, falls and electrical surges. We do not recommend purchasing Android tablets, Chromebooks or iPads as many subjects utilise apps and software that are not supported on these devices. If you decide to purchase one of these types of devices, please be aware that we will not be able to cater for any missing functionality.

ENTRY-Y-LEVEL DEVICE SUGGESTIONS

These devices are the minimum recommendation for basic use, such as editing documents, performing research, browsing the internet (including checking emails) and are capable of video/photo editing, animation and CAD. However, they may compromise on certain design aspects such as the screen size, quality and touch capability. These devices will perform optimally for these tasks and will be a good device to complete general assignments and classwork.

Device	Processor	Memory	Storage	Weight	Screen	Price	Warranty
Windows Devices							
HP ProBook 445	AMD Ryzen™ 5 5625U	8GB	256GB	1.38 KG	14" Non-Touch	\$999	1 Year Return to Manufacturer
HP ProBook 440	Intel® Core™ i5-1235U	8GB	256GB	1.38 KG	14" Non-Touch	\$1099	1 Year Return to Manufacturer
Lenovo L13 Gen 2 Clamshell	Intel Core i5-1135G7	8GB	256GB	1.39 KG	13.3" Non-Touch	\$1179	3 Years Return to Manufacturer

MID-LEVEL DEVICE SUGGESTIONS

These devices are a good middle ground for students who often multitask on their device and may require the device for more intensive uses. These devices will more often be utilised for students in Year 9 and above. This would include subjects such as IST, Multimedia, Software design and Design & Technology. This also includes CAPA subjects such as music and Visual Design. These devices can handle most moderate to intensive tasks such as video/photo editing and graphic design at an acceptable performance level.

Device	Processor	Memory	Storage	Weight	Screen	Price	Warranty
Windows Devices							
HP ProBook x360 435 G9	AMD Ryzen 5 5625U	8GB	256GB	1.45kg	13.3" Touch	\$1299	1 Year Return to Manufacturer
		16GB				\$1369	
Lenovo L13 Gen 3 Yoga	Intel i5-1235U	16GB	256GB	1.43kg	13.3" Touch	\$1439	3 Years Return to Manufacturer
Microsoft Surface Laptop Go 2	Intel Core i5-1145G7	8GB	256GB	1.12kg	12.4" Touch	\$1342.59	3 Years Return to Manufacturer
Microsoft Surface Laptop 4	Intel Core i5-1145G7	8GB	256GB	1.28kg	13.5" Touch	\$1544	3 Years Return to Manufacturer
Apple (MacOS) Devices							
MacBook Air 13-inch (2021)	M1 Chip	8GB	256GB	1.29KG	13.3" non-touch	\$1356	1 Year (3 Year with Optional AppleCare)
		16GB				\$1632	

HIGH-LEVEL DEVICE SUGGESTIONS

These devices are suitable for those who are looking for a more premium device, these devices are the most expensive and may not suit every budget but are highly recommended for computing intense subjects.

We have determined these devices to be suitable for moderate and intensive tasks such as video/photo editing and graphic design. These devices should be considered for subjects such as IST, Multimedia, Software design, Design & Technology, Visual Arts and Music.

Device	Processor	Memory	Storage	Weight	Screen	Price	Warranty
Windows Devices							
HP ProBook x360 435 G9	AMD Ryzen 7 5825U	16GB	512GB	1.45 KG	13.3" Touch	\$1699	1 Year Return to Manufacturer
HP EliteBook 830 G9	Intel Core i7-1255U	16GB	512GB	1.32 KG	14" Touch	\$1749	1 Year Return to Manufacturer
Apple (MacOS) Devices							
Apple MacBook Pro 14"	M1 Pro Chip	16GB	512GB	1.6KG	14" Non-Touch	\$2763	1 Year (3 Year with Optional AppleCare)
Apple MacBook Pro 16"	M1 Pro Max Chip	16GB	512GB	2.15KG	16" Non-Touch	\$3455	

PREMIUM DEVICE SUGGESTIONS

These devices fall into the specified performance category, but due to the higher cost these are classified as premium devices. These devices cost more due to their build quality and aesthetic designs but will perform in a similar way as the device listed in the mid and high range categories. These are the nice to have but not all are necessarily the best in performance.

Device	Performance Category	Processor	Memory	Storage	Weight	Screen	Price	Warranty
Windows Devices								
HP EliteBook 830 G9	Mid-Level	Intel Core i5-1235U	16GB	512GB	1.32kg	14" Touch	\$1749	1 Year Return to Manufacturer
Microsoft Surface Pro 8	Mid-Level	Intel Core i5 – 1145G7	16GB	256GB	0.88 KG	13" Touch	\$1961	2 Year Return to Manufacturer
Microsoft Surface Laptop Studio	High-Level	Intel i5-11300H	16GB	256GB	1.74 KG	14.4" Touch	\$2284	2 Years Return to Manufacturer
Apple (MacOS) Devices								
Apple MacBook Pro 14"	High-Level	M1 Pro Chip	16GB	1TB	1.6 KG	14" Non-Touch	\$3453	1 Year (3 Year with Optional AppleCare)
Apple MacBook Pro 16"	High-Level	M1 Pro Max Chip	16GB	1TB	2.15KG	16" Non-Touch	\$3732	
			32GB				\$4795	

Things to be aware of in low priced devices that do not meet CHS BYOD Specification or recommendations:

Small hard drives in laptops/hybrid drive: Anything less than 128GB of storage will limit the software that can be installed on the device.

Small amount of RAM: If the device will be used in subjects that require the Adobe Creative Cloud software (e.g. Photoshop, Premiere) or other graphic/video editing software then a minimum of 8GB ram is required.

As shown in the tables, these devices have a 1 to 3-year warranty and the option or inclusion of Accidental Damage Protection *ADP (some come with an excess or zero-dollar excess).

For all technical specifications, it is important to consider the long-term use. It is likely the device will be used for most of the student's time at CHS so will need to meet future demands.

Purchase Portals:

HP Purchase Portal: <http://www.hp.com.au/byod>

Enter School Code: ChatswoodHS

Start Shopping.

JB-HiFi Purchase Portal: <https://www.jbeducation.com.au/byod/>

Enter School Code: CHSBYOD

Start Shopping.

Prices correct as of 11/11/22

Purchasing a device via the BYOD Portals does not confer additional service or support obligations related to device performance on the school.

CHATSWOOD HIGH SCHOOL 'BRING YOUR OWN DEVICE' PROGRAM 2023 - DEVICE SPECIFICATIONS

HARDWARE SPECIFICATIONS

The device must meet **all** the following requirements:

Form Factor	Laptop, hybrid (touch screen notebook) or tablet device Note: Tablets or hybrids must have a physical keyboard attachment with separate keys for A-Z and 0 – 9, which physically move when depressed.
Physical Dimensions	Minimum Screen Size: 10" Maximum Screen Size: 14" Note: students may request to bring in a larger device if a larger screen is needed for specific subjects, otherwise it is <i>highly</i> recommended to have a device within these specs.
Operating System	<ul style="list-style-type: none"> • Microsoft Windows 10 or 11 • Apple MacOS 11 Big Sur (or newer) We do not recommend Chromebooks, iPads or Android Tablets as they are unable to meet the Functional Specifications
Battery Life	Advertised battery life of six hours or more
Wireless Capabilities	<ul style="list-style-type: none"> • 802.11n/ac/ wireless capabilities (5 GHz) Note: This may be advertised as: "WiFi 6 or WiFi 5, Dual Band Wireless", "802.11ac" or "Gigabit Wireless".
Additional Requirements	Students in year 9 and 10 undertaking elective Information and Software Technology (IST), Visual Arts (VA) and/or Photography and Digital Media (PDM) are required to have a device with a Windows 10 or Mac OSX 10.13 (or newer) operating system to allow installation of required software.
Additional Recommendations	<ul style="list-style-type: none"> • Maximum weight: 1.6kg • Minimum RAM (Laptops): 8GB • Minimum Storage: 256 GB SSD • Accidental loss and breakage insurance

BYOD DEVICE SPECIFICATIONS

FUNCTIONAL SPECIFICATIONS

The device must also meet **all** the following functional requirements pertaining to application software:

Form Factor	<ul style="list-style-type: none"> • Web Browser – Windows computers must run Internet Explorer 11 or newer. Chrome, Firefox and Safari (Mac) are recommended. • Word Processor – E.g. Microsoft Word • Spreadsheet Package – E.g. Microsoft Excel • Adobe Creative Cloud • NAP Lockdown Browser • Respondus Lockdown Browser
General Education Software	<p>Note 1: Students can download Microsoft Office 365 (at no cost) for Windows and MacOS from www.office.com. Instructions on how to do this are available on the school's website.</p> <p>These instructions are a MUST READ!</p> <p>Note 2: All students have a Google Apps account linked to their portal account, which includes basic office software including Google Docs and Spreadsheets.</p>
Elective Software	<ul style="list-style-type: none"> • IST, VA and PDM - Adobe Creative Cloud is provided (at no cost) as part of their student account. <p>Note: Instructions on how to sign into Adobe Creative Cloud are available on the school's website.</p>
Security Software	Current and reputable security software

THE SCHOOL STUDENT OPAL CARD

The School Opal card gives eligible students free or discounted travel between school and home using the train, bus, ferry, and light rail services.



Who Can Apply?

To be eligible for the School Opal card, secondary students (Years 7-12) will need to live more than 2km in a straight line from the school, or at least 2.9km walking distance. Some visas do not support the School Student Transport Scheme. For example, students on a 482 or a 500 visa will not be able to apply for the School Opal card.

How To Apply

1. Once Chatswood High School has confirmed your child's enrolment, either apply for a new card or update your details at: <https://transportnsw.info/school-travel-apply>
2. The school will endorse your application online after checking the student's residential address, enrolment status and relevant visa details.
3. Once Transport NSW has approved the application, a School Opal card will be sent to the address provided on the application.

Who Should Apply?

A new application is required if the student has not had a School Opal card before. If the student is changing schools, going into Year 7, or has an updated residential address, they can still use their existing School Opal card but you **will have to update their details on the website**.

If you live too close to be eligible for free travel, you may still qualify for a School Term Bus Pass which allows for travel on buses between home and school at a discounted rate for a term.

A parent or carer must apply for students 15 years and under. Students 16 years and over may apply for themselves.

Please see the following page for Frequently Asked Questions and links to additional forms (School Drive Subsidy & for travel on medical grounds).

What if we have a split-parenting arrangement?

Both parents will need to submit an application for each address and select the 'shared parental' option during the online application. However, if one parent lives too close it will be rejected for that parent on that basis, and only the parent who qualifies will need to apply. Additionally, the school will need to have both parents' addresses in order to endorse.

What if I live too close? Can I appeal a rejected application?

Unfortunately, this decision is managed by the Department of Transport and Chatswood High will not be able to make exceptions. Other options are:

Term Bus Passes

These passes are \$55 per term and are also available on line from the Opal website. Unfortunately they only accommodate bus travel and not trains.

Appeal on Medical Grounds

If you would like to appeal the rejection based on a medical grounds for an ongoing condition, there is a medical report and certificate that must be signed by a medical practitioner. This form can either be submitted during the application process or afterwards by emailing concessions@transport.nsw.gov.au and quoting your application ID number in the subject line eg "Request for review-N211111".

Purchasing a Child/Youth top up Opal Card from Retailers

(If your child is 16 years or over they will need to request a Concession Card from the school office to use a Child/Youth Opal Card.)

Is everyone eligible for an opal card?

No, in addition to distance restrictions, there are certain visas that do not qualify for the school student transport scheme. For example. 482s and 500s. However, exchange students are still eligible with the 500 visa.

Can my child use their Student Opal Card for excursions?

No, the free Opal Cards are only for use to and from school. Your child will need to use a Child/Youth Opal Card for excursions.

What is the role of the school in the application process?

The school receives an electronic application from the Transport office and we will confirm that the name, address, visa, and parental information on your application is the same as our enrolment information. If the information does not match we will reject it.

Sydney Metro Northwest

If you are expecting to use the Sydney Metro Northwest please nominate train as mode of transport.

Does my child need their Student Opal Card for the first day of the year?

You will need to apply for a Student Opal Card early in the year, but students are granted free travel to school on all public transport until March to allow for new applications to be processed.

Useful Forms + Info: <https://apps.transport.nsw.gov.au/ssts/#/usefulFormsAndInformation>
Further FAQ: apps.transport.nsw.gov.au/ssts/faqs

The Chatswood High School Parents and Citizens Association (P&C) provides a forum to bring parents, teachers, and the community together to advance the best interests of our students.

Our 2023 focus areas are:

- Student learning and development support
- Student and parent well-being sessions
- Student leadership and co-curricular activities
- Enhancing the school environment for students



<http://www.chspandc.org.au/>

For Parents, we:

- Provide a forum to hear what's happening at CHS and engage directly with the Principal and school teachers (via P&C meetings)
- Provide input and sponsor school activities
- Offer opportunities to meet other families via a variety of social events
- Manage the Uniform Shop for all student uniform needs.

For Students, we:

- Sponsor new learning and development avenues to improve academic and well-being outcomes
- Support participation in leadership and life skills-building opportunities
- Fund co-curricular activities – e.g. before and after school sports programs, and a range of well-being and study support programs
- Provide year 7 locker hire - to register your interest in hiring a locker in 2023, go to www.chspandc.org.au. **There are a limited number of lockers available.**
- Provide an active student-centered voice in the NSW School Infrastructure Project Reference Group
- Administer the P&C Building Fund and deliver smaller building projects e.g., upgrade student toilets, contribute to new building fit-outs.

Examples of what we've done:

Facilitated a variety of wellbeing programs for students & families (>\$30k - partly funded by Chatswood RSL grant).

Upgraded student toilets (\$155k) & installed new water fountains (\$23k).

Assisted funding for student leadership camp, Theatre Sports day & Mock Debate program (English) \$30k.

Funded a new piano for classroom use (Music) \$6k.

Funded purchase of exercise bikes and before school sports program (PDHPE) > \$18k

How you can support our school

There are many opportunities for you to support the activities of the CHS P&C. Research shows that where parents are actively involved in school activities, student engagement and performance improves. The high school years are a vital time to stay connected with your teens.

P&C Meetings – come along and have your say

You can join various school committees, share your expertise or volunteer your time and energy. Some are during school hours, others outside working hours: decide what suits you & your family.

P&C Facebook page

Join our Facebook page at www.facebook.com/groups/chspandc/. This site is moderated by two volunteer parents, and is a great way to meet other parents and hear about things happening at the school and events sponsored by the P&C.

P&C Roles & Social Activities

You can volunteer for various roles in the P&C. Do you have skills in other areas and willing to lend an occasional hand? E.g. accountant, architect, builder, landscape gardener, caterer, event organiser, communication and design or other? Some volunteering happens during school hours, others outside working hours: decide what suits you and your family. For example, volunteer at the Uniform Shop, be a parent representative on teacher selection panels, or help in the P&C Executive. Again, see our website for more information: <https://chspandc.org.au/volunteering/>

Financial Contribution to the P&C

A financial contribution to the P&C is included in the invoice issued for all students attending the school. This contribution is used to fund requests made to the P&C by the school and to support the highly-valued well-being program we provide to students and parents each year. Without your support, these initiatives are not possible. Please note, CHS Parents and Citizens Association is a registered charity. The P&C contribution has two components:

- P&C general contribution: **\$100**
- Building Fund: **\$150** (suggested amount). *All gifts to the Building Fund > \$10 are tax deductible.*

*We need your support to create a vibrant and strong community.
Whether it's financial or volunteering, every small contribution helps.
We'd love you to come along and get involved!*

Year 7 Suggested Reading List

Often Year 7 parents ask us what books their child should be reading at home in their spare time.

Here is a list of popular titles appropriate for students in Year 7/8. The texts on this list will not be taught in class but are supplementary.



Novel Suggestions

- **39 Clues Book SERIES** by Rick Riordan
- **CHERUB Book SERIES** by Robert Muchamore
- **Conspiracy 365 Book SERIES** by Gabrielle Lord
- **Maggot Moon** by Sally Gardner
- **Navigating Early** by Clare Vanderpool

Indigenous Stories

- **The Binna Binna Man** by Meme McDonald and Boori Monty Pryor
- **Birrung the Secret Friend** by Jackie French
- **Home to Mother** by Doris Pilkington
- **My Girragundji** by Meme McDonald, Boori Pryor
- **The Burnt Stick** by Anthony Hill, Mark Sofilas
- **Two Hands Together** by Diana Kidd

Short Stories

- **Life Bytes** edited by Alwyn Evans
- **Changing Stories** by Bronwyn Mellor, Judith Hemming and Jane Leggett

General Fiction

- **Maniac Magee** by Jerry Spinelli
- **Memoirs of an Imaginary Friend** by Matthew Green
- **Paper Planes** by Allayne Webster
- **Paperboy** by Vince Vawter
- **Two Wolves** by Tristan Bancks
- **The First Book of Samuel** by Ursula Dubosarsky
- **Hitler's Daughter** by Jackie French
- **Walk Two Moons** by Sharon Creech
- **Two Weeks with the Queen** by Morris Gleitzman
- **Refuge** by Jackie French
- **Wringer** by Jerry Spinelli
- **The Colour of Sunshine** by David Metzenthen
- **Tuck Everlasting** by Natalie Babbitt

Asian Stories

- **A Single Shard** by Linda Sue Park
- **A Step From Heaven** by An Na
- **Nips XI** by Ruth Starke
- **My Name is Parvana** by Deborah Ellis
- **The Kite Fighters** by Linda Sue Park

Classics

- ***Charlie and the Chocolate Factory*** by Roald Dahl
- ***Moby Dick*** by Herman Melville
- ***Oliver Twist*** by Charles Dickens
- ***Robinson Crusoe*** by Daniel Defoe
- ***Treasure Island*** by Robert Louis Stevenson

Action, Adventure, Survival

- ***The Cry of the Wolf*** by Melvin Burgess
- ***Thunderfish*** by Simon Higgins
- ***Holes*** by Louis Sachar

War Stories

- ***Birrung the Secret Friend*** by Jackie French
- ***Home to Mother*** by Doris Pilkington
- ***My Girragundji*** by Meme McDonald, Boori Pryor
- ***The Burnt Stick*** by Anthony Hill, Mark Sofilas
- ***Two Hands Together*** by Diana Kidd
- ***Secrets in the Fire*** by Henning Mankell
- ***Onion Tears*** by Diana Kidd

Australian Stories

- ***Fly a Rebel Flag*** by Robyn Annear
- ***Ned Kelly's Secret*** by Sophie Masson
- ***Other Brother*** by Simon French
- ***Racing the Moon*** by Michelle Morgan
- ***The Year My Life Broke*** by John Marsden
- ***Lockie Leonard, Legend*** by Tim Winton

Historical Fiction

- ***King of Shadows*** by Susan Cooper
- ***Catherine, Called Birdy*** by Karen Cushman
- ***Pagan's Vows*** by Catherine Jinks

Sport Stories

- ***Dropping In*** by Geoff Havel
- ***Extra Time*** by Morris Gleitzman
- ***Glory in the Cup Series*** by Bob Cattell
- ***The Crossover*** by Kwame Alexander
- ***The Whole of My World*** by Nicole Hayes
- ***You Don't Even Know*** by Sue Lawson

Fantasy

- **Infinity Ring SERIES** by Various authors
- **Percy Jackson and the Olympians SERIES** by Rick Riordan
- **Project Earth Mend SERIES** by David P. Reiter
- **The Keys to the Kingdom SERIES** by Garth Nix
- **Warrior Heroes SERIES** by Benjamin Hulme-Cross
- **Ariel, Zed and the Secret of Life** by Anna Fienberg
- **The Keeper of the Isis Light** by Monica Hughes
- **Cairo Jim and the Lagoon of Tidal Magnificence** by Geoffrey McSkimming
- **Haroun and the Sea of Stories** by Salman Rushdie

Crime, Suspense & Mystery

- **Fletcher Smith: Sports P.I. SERIES** by Jonathan Harlen
- **Hardy Boys: Undercover Brothers SERIES** by Franklin W. Dixon
- **Lost Boy** by Linda Newbery
- **To the Boy in Berlin** by Elizabeth Honey (Illustrator); Heike Brandt
- **The Bad Beginning** by Lemony Snicket

Science Fiction

- **The Giver** by Lois Lowry
- **Galax-Arena** by Gillian Rubinstein

Chatswood High School

INSPIRING EXCELLENCE - ACHIEVING SUCCESS